

1. A youth member may elect to participate in his or her District of bona fide residence or a District that geographically adjoins that District. Exception: In team sports a maximum of three (3) members may participate with a team in an adjoining District. [Team sports include baseball, basketball, field hockey, hockey, soccer softball and volleyball.]
2. **Club Attachment.** A youth member becomes attached to a club member when he/she competes with that club in any AAU sanctioned event (practice not included). An athlete may attach to additional clubs if he/she participates in additional sports.
 - a. For team/club sports only. If an athlete participates in an AAU sanctioned league for one group member (club), that athlete may elect to affiliate immediately with a second group member (club) for the purpose of qualifying for an AAU National Championship. Participation may be simultaneous. A league is made up of teams/clubs that compete only among themselves for a defined period of time.
3. **Transfers.** An attached youth member may transfer to another club in the same sport under the following conditions:
 - a. If the youth member has not competed in any AAU sanctioned events in that Sport for a period of sixty (60) days.
 - b. If the representative of the club to which an athlete is attached signs a release form permitting an immediate transfer. (Athletes released under this provision are subject to National Championship eligibility restrictions as adopted by National Sport Committees.) [Added 10/07]
 - c. When the transfer is for the purpose of competing with a team which has qualified for a National Championship as provided by National Sport Committee rules.
 - d. If the Registrar determines that the transfer is due to events outside the control of the athlete or that the transfer serves the best interest of the AAU.

V. APPENDIX

- A. District Map and District Sport Directory
- B. Executive Committee Directory
- C. District Maps

- D. **Boys Field Diagram**
- E. **Girls Field Diagram**
- F. **AAU Athlete Honor Oath**

APPENDIX A

District Map and Alignment with District Sport Directory

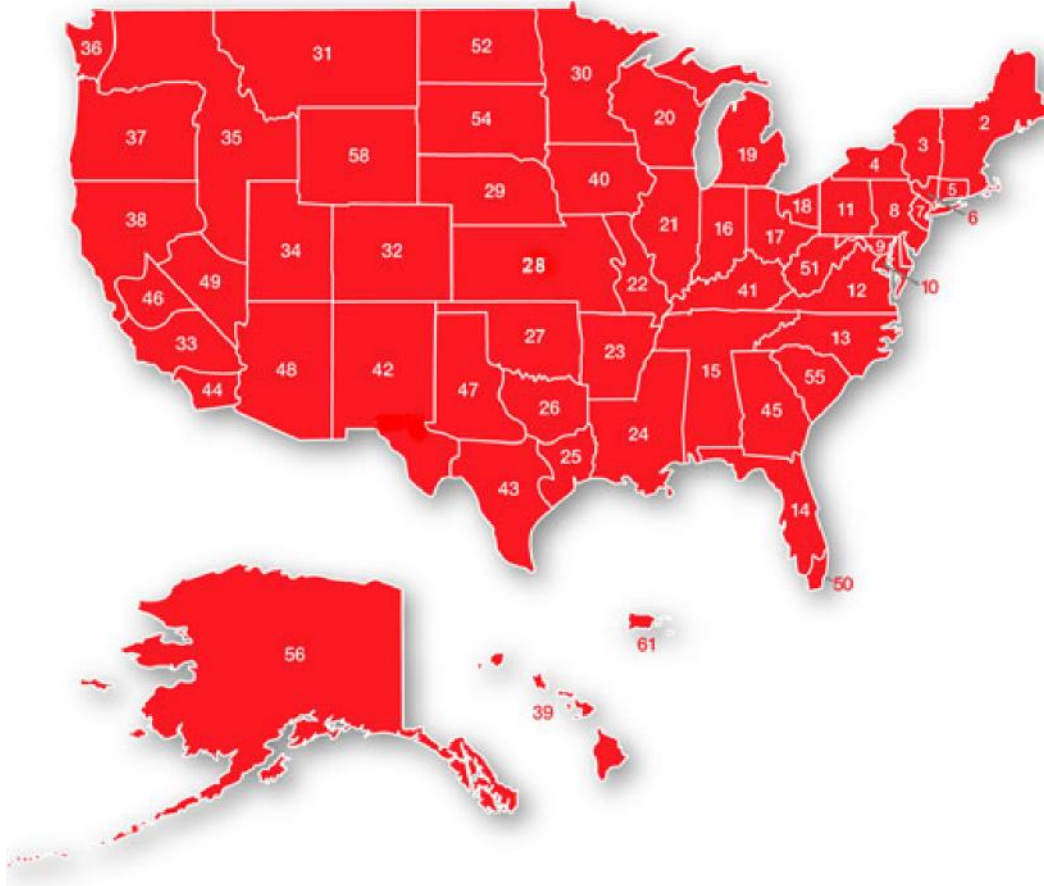

3 - ADIRONDACK DISTRICT (Organized January 31, 1920). That portion of New York State east and north of Broome, Cortland, Dutchess, Onondaga, Orange, Oswego and Sullivan Counties.
Neighboring Districts: Connecticut, Middle Atlantic, New England, New York Metropolitan and Niagara.

56 - ALASKA DISTRICT (Organized December 3, 1965). State of Alaska.
Neighboring Districts: None

48 - ARIZONA DISTRICT (Organized March 10, 1956). State of Arizona.
Neighboring Districts: Colorado, New Mexico, Pacific Southwest, Southern Nevada, Southern Pacific and Utah

23 - ARKANSAS DISTRICT (Organized February 16, 1936). State of Arkansas and (added December, 1948) Bowie County, Texas.
Neighboring Districts: Southeastern, Southern, Southwestern, Oklahoma, Missouri Valley and Ozark

12 - CENTRAL DISTRICT (Organized 1890). Illinois, except Calhoun, Greene, Jersey, Madison, Monroe and St. Clair Counties (counties of Calhoun, Greene, Jersey, Madison, Monroe and St. Clair given to Ozark District, with reservation that all judo therein to be controlled by Central District).
Neighboring Districts: Wisconsin, Iowa, Ozark, Kentucky and Indiana

46 - CENTRAL CALIFORNIA DISTRICT (Organized 1952). Counties of Fresno, Inyo, Kern, Kings, Madera, Mariposa, Merced, Mono, Tulare in the State of California. (Territory re-aligned, December, 1963).
Neighboring Districts: Pacific, Southern Nevada and Southern Pacific

32 - COLORADO DISTRICT (Organized November, 1906). State of Colorado. (Territory re-aligned December, 1963, 1965, 1968. Renamed October, 2004.)
Neighboring Districts: Wyoming, Nebraska, Missouri Valley, Oklahoma, New Mexico, Arizona and Utah

5 - CONNECTICUT DISTRICT (Organized September 17, 1929). State of Connecticut.
Neighboring Districts: Adirondack, New England and New York Metropolitan

14 - FLORIDA DISTRICT (Organized January, 1925). Florida, except Miami-Dade (official county name has been changed to Miami-Dade), Broward, that part of Hendry County West of Route 833 and Palm Beach Counties. (Territory re-aligned, December 1958, 1959, 1963, 1972, and 1999.)
Neighboring Districts: Florida Gold Coast, Georgia and Southeastern

50 - FLORIDA GOLD COAST DISTRICT (Organized December 30, 1959). Counties of Broward, Miami-Dade (official county name has been changed to Miami-Dade), that part of Hendry County East of Route 833, and Palm Beach Counties. (Territory re-aligned, December 1958, 1959, 1963, 1972 and 1999.)
Neighboring Districts: Florida

45 - GEORGIA DISTRICT (territory realigned September, 1989). State of Georgia
Neighboring Districts: Florida, North Carolina, Southeastern and South Carolina

25 - GULF DISTRICT (Organized March 6, 1931). That part of the State of Texas bounded on the North and including the counties of Angelina, Houston, Leon, Nacogdoches, Robertson and Shelby; on the East by the State of Louisiana; on the South by the Gulf of Mexico and on the West by and including the counties of Austin, Brazos, Colorado, Fort Bend, Grimes, Matagorda, Robertson, Waller, Washington and Wharton. (Territory re-aligned September, 1992.)
Neighboring Districts: Southern, Southwestern and South Texas

39 - HAWAIIAN DISTRICT (Organized November, 1910). State of Hawaii.
Neighboring Districts: None

16 - INDIANA DISTRICT (Organized August 22, 1919). All of State of Indiana excepting Clark, Dearborn and Floyd Counties with the reservation that all wrestling therein be controlled by the Indiana District.
Neighboring Districts: Central, Kentucky, Michigan and Ohio

35 - INLAND EMPIRE DISTRICT (Organized April 25, 1937). State of Washington, counties of Adams, Asotin, Benton, Chelan, Columbia, Douglas, Ferry, Franklin, Garfield, Grant, Kittitas, Klickitat, Lincoln, Okanogan, Spokane, Stevens, Walla Walla, Whitman and Yakima County. State of Idaho, State of Nevada, counties of Elko, Eureka and White Pine. (Territory re-aligned September, 1987.)
Neighboring Districts: Pacific Northwest, Pacific, Oregon, Southern Nevada, Utah, Wyoming and Montana

40 - IOWA DISTRICT (Organized January 15, 1939). State of Iowa.
Neighboring Districts: Minnesota, South Dakota, Wisconsin, Missouri Valley, Nebraska, Ozark and Central

41 - KENTUCKY DISTRICT (Organized February 27, 1939). The Commonwealth of Kentucky and Clark and Floyd County in the State of Indiana (except for the sports of wrestling, boys and girls basketball). (Territory re-aligned, September, 1987; October 2003).
Neighboring Districts: Central, Indiana, Ohio, Ozark, Southeastern, Virginia and West Virginia

18 - LAKE ERIE DISTRICT (Organized January 5, 1931 As Northeastern Ohio District. Name changed at 1956 Convention). The Counties of Ashland, Ashtabula, Belmont Columbiana, Crawford, Cuyahoga, Erie, Geauga, Huron, Jefferson, Lake, Lorain, Mahoning, Medina, Portage, Richland, Seneca, Stark, Summit, Trumbull, Tuscarawus and Wayne. (Territory re-aligned December, 1960 and September, 1991.)
Neighboring Districts: Ohio and Western Pennsylvania

9 - MARYLAND DISTRICT (Organized, 1981). State of Maryland (except the counties of Montgomery and Prince Georges.) (Territory re-aligned December, 1968.)
Neighboring Districts: Potomac, Virginia, West Virginia, Western Pennsylvania and Middle Atlantic

19 - MICHIGAN DISTRICT (Organized November, 1923). State of Michigan. (Territory re-aligned December, 1962 and October, 1971.)
Neighboring Districts: Indiana and Ohio

8 - MIDDLE ATLANTIC DISTRICT (Organized 1906). New Jersey, south of Mercer and Monmouth County; all of the State of Delaware and the Commonwealth of Pennsylvania, east of and including Bedford, Centre, Clinton and Potter Counties (Territory re-aligned December, 1962.)
Neighboring Districts: Adirondack, New Jersey, New York Metropolitan, Niagara, Western Pennsylvania and Maryland

30 - MINNESOTA DISTRICT (territory realigned September, 1989). State of Minnesota.
Neighboring Districts: Iowa, North Dakota, South Dakota and Wisconsin

28 - MISSOURI VALLEY DISTRICT (Organized February 14, 1931). All of Kansas and that portion of the western part of the state of Missouri including and bounded by Adair, Audrain, Benton, Callaway, Christian, Cole, Greene, Hickory, Macon, Montineau, Morgan, Polk, Randolph, Schuyler and Taney. (Territory re-aligned December, 1962.)
Neighboring Districts: Iowa, Nebraska, Colorado, Oklahoma, Arkansas and Ozark

31 - MONTANA DISTRICT (Organized February 15, 1936). State of Montana.
Neighboring Districts: Inland Empire, North Dakota, South Dakota and Wyoming

29 - NEBRASKA DISTRICT (Organized June 26, 1922). State of Nebraska. (Territory re-aligned September, 1986.)
Neighboring Districts: South Dakota, Wyoming, Colorado, Missouri Valley and Iowa

2 - NEW ENGLAND DISTRICT (Organized, 1890). New Hampshire, Maine, Massachusetts, Rhode Island and Vermont. (Territory re-aligned September, 1987.)
Neighboring Districts: Adirondack and Connecticut

7 - NEW JERSEY DISTRICT (Organized April 21, 1930). New Jersey north of and including Hudson, Mercer and Monmouth Counties.
Neighboring Districts: Middle Atlantic and New York Metropolitan

42 - NEW MEXICO DISTRICT (Organized May 29, 1947). State of New Mexico and the counties of Brewster, Culbertson, Crockett, El Paso, Hudspeth, Jeff Davis, Presidio and Terrell in the State of Texas. (Territory re-aligned September, 1988.)
Neighboring Districts: Colorado, Utah, Arizona, West Texas, South Texas and Oklahoma

6 - NEW YORK METROPOLITAN DISTRICT (Organized, 1890). New York, south of and including Dutchess, Orange, Sullivan and Ulster Counties; also the Canal Zone. (Renamed October, 2004)
Neighboring Districts: Adirondack, Connecticut, Middle Atlantic and New Jersey

4 - NIAGARA DISTRICT (Organized September 27, 1919). State of New York west of and including Broome, Cortland, Onondaga and Oswego Counties.
Neighboring Districts: Adirondack, Middle Atlantic and Western Pennsylvania

13 - NORTH CAROLINA DISTRICT (Organized December 5, 1965). State of North Carolina.
Neighboring Districts: Georgia, South Carolina, Southeastern and Virginia

52 - NORTH DAKOTA DISTRICT (Organized December 1, 1962). State of North Dakota
Neighboring Districts: Minnesota, Montana and South Dakota

17 - OHIO DISTRICT (Organized May 1, 1923). State of Ohio (except the counties of Ashland, Ashtabula, Belmont, Columbiana, Crawford, Cuyahoga, Erie, Geauga, Huron, Jefferson, Lake, Lorain, Mahoning, Medina, Portage, Richland, Seneca, Stark, Summit, Trumbull, Tuscarawus and Wayne); and the Dearborn County in the State of Indiana. (Territory re-aligned, December, 1959, 1960, 1962, 1963, and October, 2003).
Neighboring Districts: Indiana, Lake Erie, Michigan, Kentucky, West Virginia and Western Pennsylvania

27 - OKLAHOMA DISTRICT (Organized February 23, 1936). State of Oklahoma.
Neighboring Districts: Missouri Valley, Colorado, New Mexico, West Texas, Southwestern and Arkansas

37 - OREGON DISTRICT (Organized September 23, 1935). State of Oregon and the following counties of Washington: Clark, Cowlitz and Skamania. (Territory re-aligned September, 1987.)
Neighboring Districts: Inland Empire, Pacific and Pacific Northwest

22 - OZARK DISTRICT (Organized, 1935). Missouri east of and including the following counties, Camden, Dallas, Douglas, Knox, Miller, Monroe, Montgomery, Osage, Ozark, Pike, Scotland, Shelby, including the city of St. Louis, and Webster. Counties of Calhoun, Greene, Jersey, Madison, Monroe and St. Clair in Illinois with reservation that all judo therein be controlled by Central DISTRICT. (Territory re-aligned December, 1962.)
Neighboring Districts: Arkansas, Central, Kentucky, Iowa, Missouri Valley and Southeastern

38 - PACIFIC DISTRICT (Organized, 1890). The State of California, north of but not including the counties of Fresno, Madera, Mariposa, Merced, Mono and San Luis Obispo and the Counties of Churchill, Douglas, Humboldt, Lander, Lyon, Mineral, Ormsby, Pershing, Storey and Washoe in the State of Nevada. (Territory re-aligned December, 1961 and December, 1962 and 1963.)
Neighboring Districts: Central California, Inland Empire, Oregon, Southern Nevada and Southern Pacific

36 - PACIFIC NORTHWEST DISTRICT (Organized June, 1905). Washington, west of but not including Chelan, Kittitas, Okanogan and Yakima Counties and north of but not including Cowlitz, Klickitat and Skamania Counties.
Neighboring Districts: Inland Empire and Oregon

44 - PACIFIC SOUTHWEST DISTRICT (Organized December 10, 1949, as Southwest Pacific Border DISTRICT. Name changed at 1956 Convention). Imperial and San Diego Counties, California.
Neighboring Districts: Arizona and Southern Pacific

10 - POTOMAC VALLEY DISTRICT (Organized October 15, 1929). All territory within the District of Columbia, counties of Montgomery and Prince Georges in the State of Maryland, and counties of Arlington and Fairfax and cities of Alexandria and Falls Church in the Commonwealth of Virginia. (Territory re-aligned December 1968. Formerly District of Columbia District. Renamed December, 1972.)
Neighboring Districts: Maryland and Virginia

61 - PUERTO RICO DISTRICT (Organized September 8, 1984). Puerto Rico and U.S. Virgin Islands.
Neighboring Districts: None

55 - SOUTH CAROLINA DISTRICT (Organized December 5, 1965). State of South Carolina.
Neighboring Districts: Georgia and North Carolina

54 - SOUTH DAKOTA DISTRICT (Organized December 4, 1964). State of South Dakota.
Neighboring Districts: Iowa, Minnesota, Montana, Nebraska, North Dakota and Wyoming

43 - SOUTH TEXAS DISTRICT (Organized November 12, 1945). That part of the State of Texas bounded on the East by and including the counties of Bureson, Fayette, Jackson, Lavaca, Lee, Milam and; on the South by the Gulf of Mexico and the Republic of Mexico; on the West by and including the counties of Schleicher, Sutton and Val Verde, and on the North by and including the counties of Bell, Burnett, Coryell, Falls, Lampasas, Llano, Mason and Menard. (Territory re-aligned December, 1961, 1963 and September, 1992.)
Neighboring Districts: Gulf, Southwest, South Texas, New Mexico and West Texas

15 - SOUTHEASTERN DISTRICT (Organized August 13, 1951). The State of Alabama and the State of Tennessee. (Territory re-aligned December 1958, December 1972, September 30, 1989 and September 1999) Neighboring Districts: Kentucky, Virginia, North Carolina, Georgia, Southern, Arkansas and Ozark

24 - SOUTHERN DISTRICT (Organized, 1892). The State of Louisiana and the State of [Mississippi](http://www.saaau.org).
www.saaau.org
Neighboring Districts: Southeastern, Arkansas, Gulf and Southwestern

49 - SOUTHERN NEVADA DISTRICT (Organized January 15, 1959). Counties of Clark, Esmeralda, Lincoln, Nye, all within the State of Nevada. (Territory re-aligned December, 1961, 1962.)
Neighboring Districts: Inland Empire, Utah, Arizona, Central California, Pacific and Southern Pacific

33 - SOUTHERN PACIFIC DISTRICT (Organized November, 1909). Including the counties of Los Angeles, Orange, Riverside, San Bernardino, San Luis Obispo, Santa Barbara and Ventura all within the State of California. (Territory re-aligned October, 1973.)
Neighboring Districts: Arizona, Central California, Pacific, Pacific Southwest, Southern Nevada

26 - SOUTHWESTERN DISTRICT (Organized May 8, 1936). That part of the State of Texas bounded on the South but not including the counties of Angelina, Brown, Callahan, Coryell, Falls, Houston, Lampasas, Leon, Milam, Mills, Nacogdoches, Robertson and Shelby; on the East by the State of Louisiana, State of Arkansas and the county of Bowie, Texas; on the North by the State of Oklahoma and the county of Bowie, Texas and on the West by the counties of, but not including Foard, Hardeman, Haskell, Jones and Knox in the State of Texas. (Territory realigned September, 1992.)
Neighboring Districts: Oklahoma, Arkansas, Southern, Gulf, South Texas and West Texas

34 - UTAH DISTRICT (Organized November, 1910). State of Utah. (Territory re- aligned December, 1978.) Neighboring Districts: Inland Empire, Wyoming, Colorado, New Mexico, Arizona and Southern Nevada

12 - VIRGINIA DISTRICT (Organized December 9, 1934). Commonwealth of Virginia (except the Counties of Arlington and Fairfax and cities of Alexandria and Falls Church.) (Territory re-aligned December, 1968.) Neighboring Districts: Potomac Valley, West Virginia, Kentucky, Southeastern and North Carolina

11 - WESTERN PENNSYLVANIA DISTRICT (Organized November 16, 1917). All counties in Pennsylvania west of Bedford, Centre, Clinton, Huntingdon and Potter Counties and the Counties of Brooke, Hancock, Marshall and Ohio in West Virginia. (Territory re-aligned December, 1959 and September, 1991.)
Neighboring Districts: Middle Atlantic, Niagara, Maryland, West Virginia, Ohio, and Lake Erie

47 - WEST TEXAS DISTRICT(Organized 1952). All that part of the State of Texas bounded on the South side and including the counties of Concho, Irion, McCulloch, Pecos, Reeves, Regan, San Saba, Tom Green and Upton; on the West by the State of New Mexico; on the North by the State of Oklahoma; on the East by the State of Oklahoma and by and including the counties of Brown, Callahan, Foard, Hardeman, Haskell, Jones, Knox, Mills and San Saba in the State of Texas. (Territory re-aligned December, 1961; October, 1976.)
Neighboring Districts: Oklahoma, New Mexico, South Texas and Southwestern

51 - WEST VIRGINIA DISTRICT (Organized February 28, 1960). The State of West Virginia. (Territory realigned December 1963, October 1973 and October 2003)
Neighboring Districts: Maryland, Western Pennsylvania, Ohio, Kentucky and Virginia

20 - WISCONSIN DISTRICT (Organized June 6, 1935). State of Wisconsin. (Territory re-aligned December, 1964 and September 30, 1989)
Neighboring Districts: Michigan, Minnesota, Iowa and Central

58 - WYOMING DISTRICT (Organized December 9, 1968). State of Wyoming. Neighboring Districts: Montana, South Dakota, Nebraska, Colorado, Utah and Inland Empire

District Sport Directory

Map #	District	District Sport Director
25	Gulf (GU)	Charles Glancy
35	Inland Empire (IE)	Paul Campbell
9	Maryland (MD)	Thurman Bell
20	Wisconsin (WI)	Keith Noll
51	West Virginia (WV)	Paul Gilmer

APPENDIX B
EXECUTIVE COMMITTEE CONTACT INFORMATION

National Chair

Mike Flynn

PO Box 530

Bensalem, PA 19020

Phone:

215-638-7060 (Work)

215-327-6034 (Cell)

Email:

mikeflynn@aol.com

Secretary

Alison Eachus

116 Ardmore Ave. #2

Ardmore, PA 19003

Phone:

610-896-0271 (Home)

215-850-9835 (Cell)

Email:

coachebay@aol.com

APPENDIX C

DISTRICT MAP

A. Zone Alignment Bylaw 8.6 (pgs. 39-40)

There shall be four (4) Zones of the AAU. The Districts which comprise the Zones of the AAU are:

a. Zone A Bylaw 8.6.1 (pg. 39) Yellow

Adirondack, Connecticut, Lake Erie, Maryland, Middle Atlantic, New England, New Jersey, New York Metropolitan, Niagara, Ohio, Potomac Valley, Virginia, Western Pennsylvania

b. Zone B Bylaw 8.6.2 (pg. 39) Red

Florida, Florida Gold Coast, Georgia, Gulf, Kentucky, North Carolina, Puerto Rico, South Carolina, South Texas, Southeastern Southern, Southwestern, West Texas, West Virginia

c. Zone C Bylaw 8.6.3 (pg. 40) Blue

Arkansas, Central, Indiana, Iowa, Ozark, Oklahoma, Michigan, Minnesota, Missouri Valley, Montana, Nebraska, North Dakota, South Dakota, Wisconsin, Wyoming

d. Zone D Bylaw 8.6.4 (pg. 40) Green

Alaska, Arizona, Central California, Colorado, Hawaiian, Inland Empire, New Mexico, Oregon, Pacific, Pacific Northwest, Pacific Southwest, Southern Pacific, Southern Nevada, Utah

AAU Districts

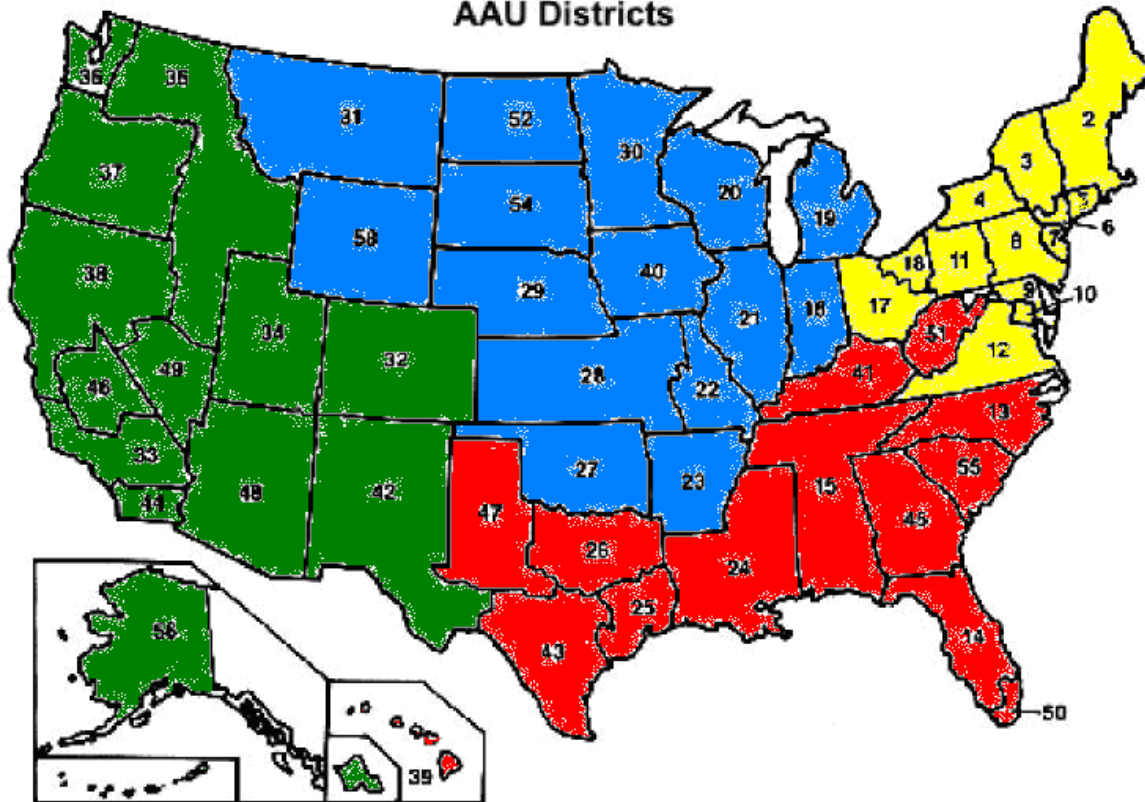

KEY TO MAP OF DISTRICTS

- | | | |
|-------------------------|----------------------|-----------------------|
| 2 New England | 22 Ozark | 42 New Mexico |
| 3 Adirondack | 23 Arkansas | 43 South Texas |
| 4 Niagara | 24 Southern | 44 Pacific Southwest |
| 5 Connecticut | 25 Gulf | 45 Georgia |
| 6 New York Metropolitan | 26 Southwestern | 46 Central California |
| 7 New Jersey | 27 Oklahoma | 47 West Texas |
| 8 Middle Atlantic | 28 Missouri Valley | 48 Arizona |
| 9 Maryland | 29 Nebraska | 49 Southern Nevada |
| 10 Potomac Valley | 30 Minnesota | 50 Florida Gold Coast |
| 11 Western Pennsylvania | 31 Montana | 51 West Virginia |
| 12 Virginia | 32 Colorado | 52 North Dakota |
| 13 North Carolina | 33 Southern Pacific | 54 South Dakota |
| 14 Florida | 34 Utah | 55 South Carolina |
| 15 Southeastern | 35 Inland Empire | 56 Alaska |
| 16 Indiana | 36 Pacific Northwest | 58 Wyoming |
| 17 Ohio | 37 Oregon | |
| 18 Lake Erie | 38 Pacific | |
| 19 Michigan | 39 Hawaiian | 61 Puerto Rico |
| 20 Wisconsin | 40 Iowa | |
| 21 Central | 41 Kentucky | |



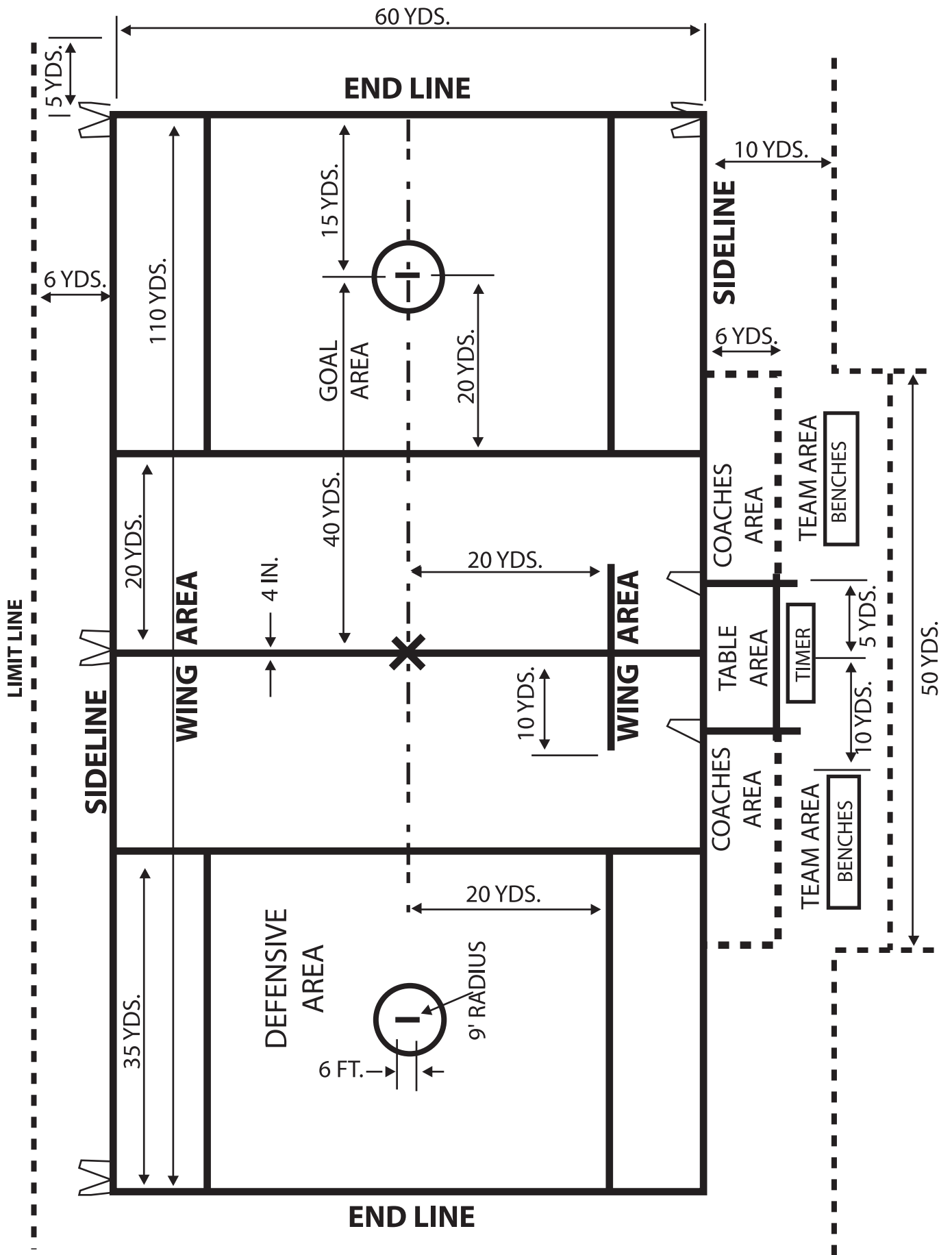

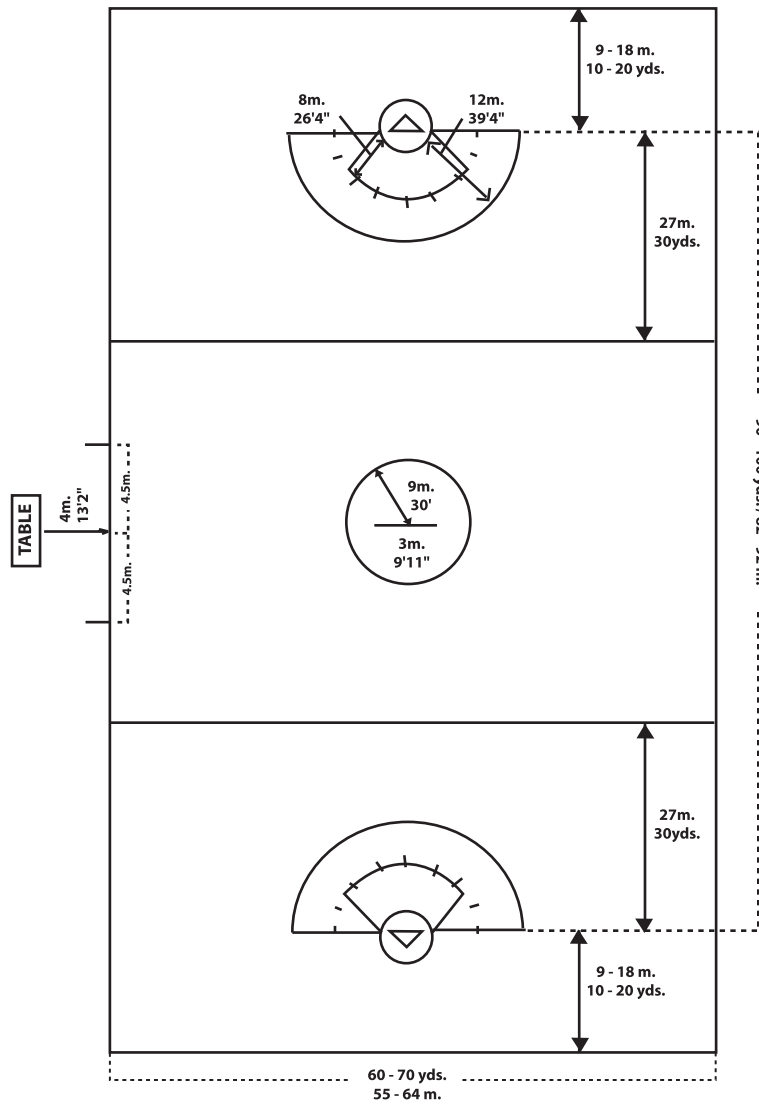

Measurements

Appendix F
Athlete Honor Oath

AAU Athlete's Honor Oath

I promise that I shall participate in AAU Events

Respecting and abiding by the rules which govern it

In the true spirit of sportsmanship,

For the glory of sport,

And the honor of my team